

**SAVANNAH AVE
November 16, 2024**

**between
to**

**TATTERSAL DR AND CLOVERDALE AVE
November 22, 2024**



The data presented here is for information purposes only and should not be considered authoritative for construction, geotechnical, engineering, navigational, legal, or other site-specific uses. Please note that small datasets may skew the calculation of the hourly 85th percentile speed. The information shared is owned by the Transportation Division of the Engineering Department at the District of Saanich. Accuracy is not guaranteed.

This document contains:

Overview

Vehicle Volume Summary

Vehicle Speed Summary

Vehicle Classification Summary

Overview

SAVANNAH AVE
November 16, 2024

between
to

TATTERSAL DR AND CLOVERDALE AVE
November 22, 2024



Location Map

Metric	NB	SB	Combined
Average Traffic Volume (weekdays)	255	368	623
Average Speed (km/h)	26	28	27

Weather Information	Value
Minimum Temperature	3 °C
Maximum Temperature	12 °C
Total Precipitation	10 mm



Vehicle Volume Summary



Start Date: 11/16/2024
Start Time: 12:00 AM
Station ID: R0986-02

Location: SAVANNAH AVE Between TATTERSAL DR AND CLOVERDALE AVE

DATE:	November 18, 2024		November 19, 2024		November 20, 2024		November 21, 2024		November 22, 2024					
	MON		TUE		WED		THURS		FRI		WK AVG		WK AVG	HOURLY
Time:	NB	SB	NB	SB	NB	SB	NB	SB	NB	SB	NB	SB	CH 1+2	%
12-1 AM	1	0	1	1	0	1	3	3	1	0	1	1	2	0.4%
1-2 AM	0	0	0	0	4	2	1	2	1	0	1	1	2	0.3%
2-3 AM	0	0	0	1	2	3	0	0	3	2	1	1	2	0.4%
3-4 AM	0	0	1	0	0	0	0	1	1	1	0	0	1	0.1%
4-5 AM	0	1	0	2	0	2	1	1	0	0	0	1	1	0.2%
5-6 AM	1	4	2	5	2	2	2	5	3	3	2	4	6	0.9%
6-7 AM	1	6	3	5	1	6	5	16	8	7	4	8	12	1.9%
7-8 AM	10	6	9	22	10	15	14	32	7	12	10	17	27	4.4%
8-9 AM	12	43	10	59	21	44	17	53	12	26	14	45	59	9.5%
9-10 AM	8	16	9	20	10	15	17	23	5	15	10	18	28	4.4%
10-11 AM	10	13	12	18	11	19	16	29	11	16	12	19	31	5.0%
11-12 PM	11	14	16	17	7	15	22	32	12	11	14	18	31	5.0%
12-1 PM	21	15	14	13	17	21	16	41	18	18	17	22	39	6.2%
1-2 PM	13	17	16	22	20	47	23	39	26	25	20	30	50	8.0%
2-3 PM	21	26	16	20	33	53	30	43	15	12	23	31	54	8.6%
3-4 PM	20	23	18	28	24	52	21	32	24	24	21	32	53	8.5%
4-5 PM	16	20	22	36	42	63	27	54	17	28	25	40	65	10.4%
5-6 PM	9	17	22	19	37	47	36	39	27	21	26	29	55	8.8%
6-7 PM	14	8	7	10	22	32	14	16	13	13	14	16	30	4.8%
7-8 PM	12	9	9	10	17	29	16	13	8	6	12	13	26	4.1%
8-9 PM	10	4	11	7	14	17	13	13	11	3	12	9	21	3.3%
9-10 PM	4	7	7	8	5	9	11	8	8	4	7	7	14	2.3%
10-11 PM	5	2	5	5	5	7	9	4	4	5	6	5	10	1.6%
11-12 AM	1	2	0	2	3	0	4	4	4	2	2	2	4	0.7%
LANES	200	253	210	330	307	501	318	503	239	254	255	368	623	100.0%
TOTAL	453		540		808		821		493		623			
	MON		TUE		WED		THURS		FRI		WK AVG			
PEAK HOUR														
MAX. 7 - 9 am PEAK HOUR							TOTAL VEHICLES-PEAK PERIODS					2 HOUR PEAK INTERVALS		
59 ➡ 9.5% between 8-9 AM							277 ➡ 6 HR TOTAL					2 HR AM (7 - 9 AM)		
MAX. 7 - 11 am PEAK HOUR							207 ➡ 4 HR TOTAL					VEH / HR 2 HR %		
59 ➡ 9.5% between 8-9 AM												7-8 AM 27 87 13.9%		
MAX. 11 am - 1 pm PEAK												8-9 AM 59		
39 ➡ 6.2% between 12-1 PM							24 HOUR FACTORS					2 HR NOON (11 - 1 PM)		
MAX. 11 am - 3 pm PEAK												VEH / HR 2 HR %		
54 ➡ 8.6% between 2-3 PM												11-12 PM 31 70 11.3%		
MAX. 4 - 6 pm PEAK HOUR							2.25 ➡ 6-24 HR FACT.					12-1 PM 39		
65 ➡ 10.4% between 4-5 PM							3.02 ➡ 4-24 HR FACT.					2 HR PM (4 - 6 PM)		
MAX. 3 - 6 pm PEAK HOUR												VEH / HR 2 HR %		
65 ➡ 10.4% between 4-5 PM												4-5 PM 65 120 19.2%		
												5-6 PM 55		

Vehicle Speed Summary



Station ID: R0986-02
Location: SAVANNAH AVE between TATTERSAL DR AND CLOVERDALE AVE
Dates: 11/16/2024 to 11/22/2024

Bin Number	1	2	3	4	5	6	7	8	9	10	11	12	13	14
Bin Speeds	1-20	21-25	26-30	31-35	36-40	41-45	46-50	51-55	56-60	61-65	66-70	71-80	81-90	91-9999
Count Total	574	857	1028	702	275	75	9	3	2	0	0	0	0	0
Percent Total	16%	24%	29%	20%	8%	2%	0%	0%	0%	0%	0%	0%	0%	0%

Movements	Above 30 km/h	Above 40 km/h	Above 50 km/h
NB	27%	2%	0%
SB	33%	3%	0%
Combined	30%	3%	0%

Movements	Average Speed	85th Percentile Speed	95th Percentile Speed
NB	26 km/h	33 km/h	37 km/h
SB	28 km/h	34 km/h	38 km/h
Combined	27 km/h	34 km/h	38 km/h

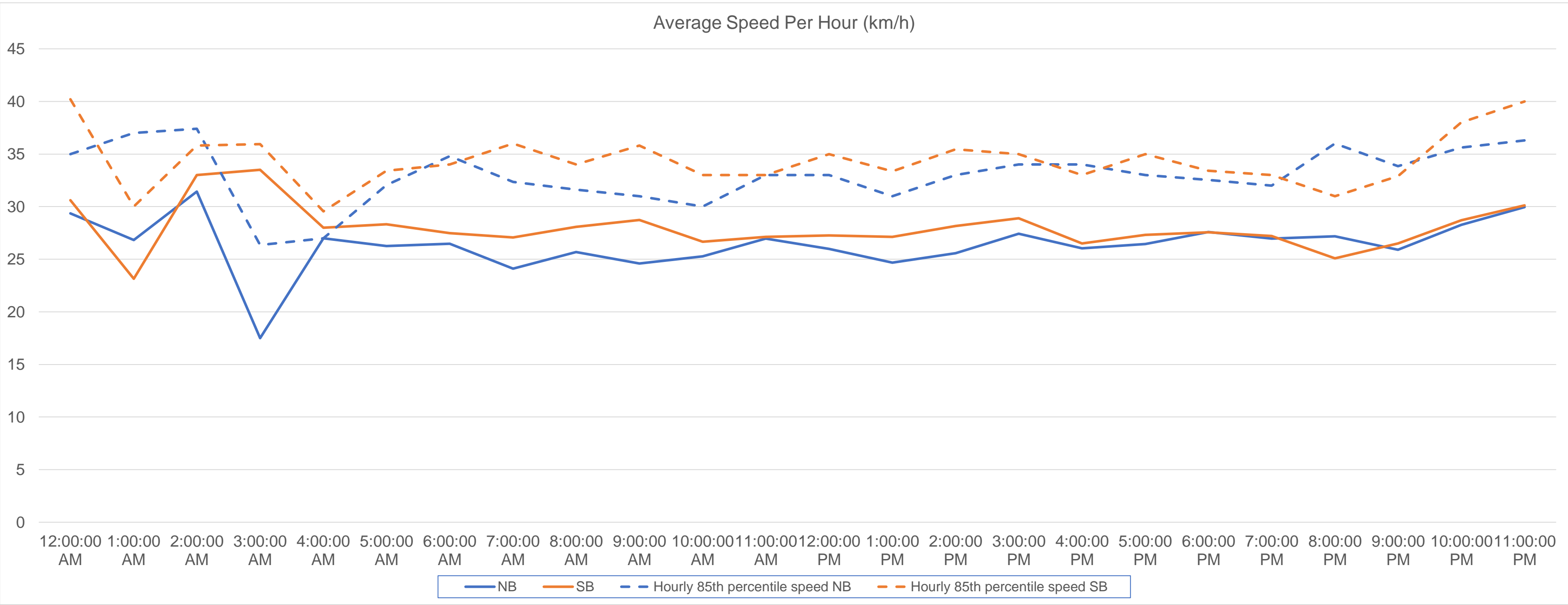

Vehicle Class Summary



Station ID R0986-02
Location: SAVANNAH AVE between TATTERSAL DR AND CLOVERDALE AVE
Dates: 11/16/2024 to 11/22/2024

Classification	Motorcycle	Car & Light Goods Vehicles	Single Unit Truck	Buses	Multi-trailer truck
Length	0m to 2.30m	4.00m to 6.90m	6.00m to 10.50m	9.50m to 13.70m	9.50m to 23.70m

Movement	Classification					Total
	Motorcycle	Car & Light Goods Vehicles	Single Unit Truck	Buses	Multi-trailer truck	
NB	22	1562	15	2	3	1604
SB	36	2178	13	8	0	2235
Total	58	3740	28	10	3	3839
Percentage of Total	1.51%	97.42%	0.73%	0.26%	0.08%	100.00%